

OK
T

Boots beauty



TO LET Retail Unit

c. 2,847 sq ft

All Enquiries To Joint Agents

CBRE NI
PART OF THE WELLS NETWORK
028 9043 8555
www.cbre.co.uk

okt.co.uk
9024 8181
OK
T



Card For

TO LET

61 Bow Street, Lisburn, BT28 1DR

Retail / Office Unit Extending to c. 2,847 sq ft (265 sq m)

LOCATION

Lisburn is Northern Ireland’s second largest city with a population of c. 114,000 people. The city is located c. 9 miles south of Belfast, adjacent to the Belfast / Dublin transport corridor and is well served by road and rail links.

The subject occupies a prominent position along the pedestrianised portion of Bow Street which serves as the City’s Main Retailing Hub.

Occupiers in the vicinity include Vodafone, O2, Iceland, Café Nero, Boots and the Bow Street Shopping Centre.

DESCRIPTION

The subject comprises a ground floor retail / office unit with glazed frontage looking onto Bow Street.

The property is currently operating as a retail bank and its accommodation includes retail space, private offices, kitchen and an office to the rear.

The retail area benefits from a mixture of carpeted and wood flooring, suspended ceilings and a functioning HVAC system. The office portion of the property is located to the rear and has potential to be converted to retail use.

ACCOMMODATION

DESCRIPTION	AREA (SQ M)	AREA (SQ FT)
Retail	c. 83 sq m	892 sq ft
Private Offices	c. 151 sq m	1,622 sq ft
Storage	c. 9 sq m	97 sq ft
Kitchen	c. 14 sq m	151 sq ft
Male & Female WC	c. 8 sq m	85 sq ft
TOTAL ACCOMMODATION	c. 265 sq m	2,847 sq ft

Customer Due Diligence:

As a business carrying out estate agency work we are required to verify the identity of both the vendor and the purchaser as outlined in the following: The Money Laundering, Terrorist Financing and Transfer of Funds (Information on the Payer) Regulations 2017 - <http://www.legislation.gov.uk/uksi/2017/692/made>. Any information and documentation provided by you will be held for a period of 5 years from when you cease to have a contractual relationship with OKT. The information will be held in accordance with General Data Protection Regulation (GDPR) on our client file and will not be passed on to any other party, unless we are required to do so by law and regulation.

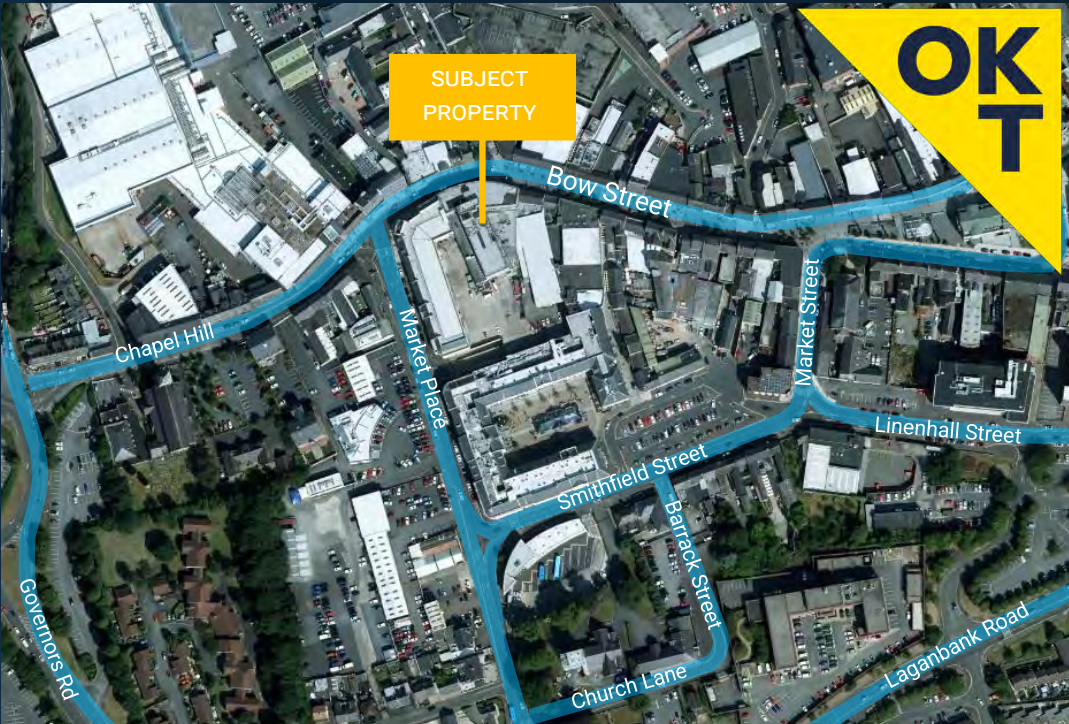



50 metres



Copyright and confidentiality Experian, 2022. © Crown copyright and database rights 2022. OS 100019885

Experian Goad Plan Created: 04/05/2023

Created By: Oconnor Kennedy Turtle

For more information on our products and services:

www.experian.co.uk/goad | goad.sales@uk.experian.com | 0845 601 6011

LEASE DETAILS

RENT: Price on application
TERM: Negotiable
VAT: .

In accordance with the current Anti-Money Laundering (AML) Regulations, the proposed purchaser / tenant will be required to satisfy the Vendor / Lessor and their agents regarding the source of the funds used to complete the transaction.

VAT

All prices, outgoings etc are exclusive of, but may be subject to VAT.

NAV (RATES PAYABLE)

NAV: £18,100

Estimated rates payable in accordance with LPS
Website: £9,904.03

All perspective purchasers/tenants should make their own enquiries to confirm the NAV / rates payable.

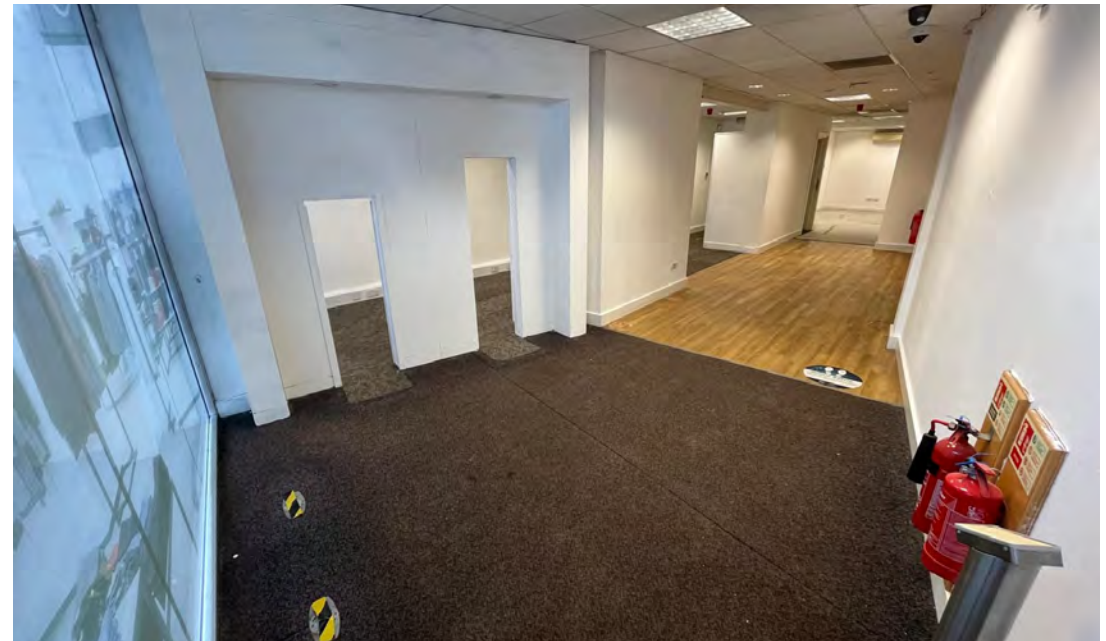
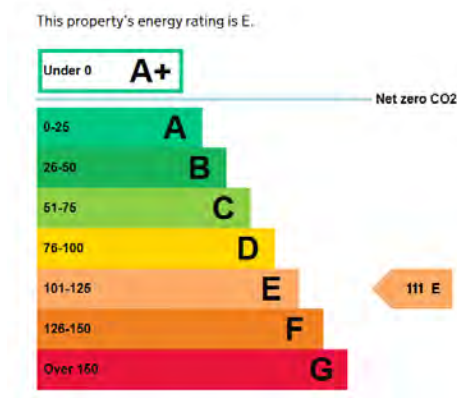

FURTHER INFORMATION

For further information / viewing arrangements please contact:

JAMES CHRISTIE

james.christie@okt.co.uk

LIAM RUSSELL

liam.russell@okt.co.uk

O'CONNOR KENNEDY TURTLE

Belfast Office: 22 Adelaide Street, Belfast BT2 8GD 028 9024 8181 | Northern Office: 20-22 Stable Lane, Coleraine BT52 1DQ 028 7034 4244 okt.co.uk

OKT for themselves and for the Vendors or Lessors of this property whose agents they are give notice that (i) the particulars are set out as a general outline only for the guidance of intending Purchasers or Lessees and do not constitute, nor constitute part of, an offer at contract (ii) all descriptions, dimensions, references to condition and necessary permissions for use and occupation and other details are given in good faith and are believed to be correct but their accuracy is not guaranteed and any intending purchaser or tenant should not rely on them as statements or representations of fact but must satisfy themselves by inspection or otherwise as to the correctness of each of them (iii) no person in the employment of O'Connor Kennedy Turtle has any authority to make or give any representation or warranty in relation to this property. (iv) OKT have not tested any services, equipment or facilities. Purchasers must satisfy themselves by inspection or otherwise.

